

ELEVATION

Planning Permit No. A/1272/91
APPROVED
 SUBJECT TO THE CONDITIONS IN THIS OFFICE LETTER.
 No. Pz/7508/91 SECTION ON CD
 FOR MEMBER SECRETARY
 MADRAS METROPOLITAN
 DEVELOPMENT AUTHORITY
 MADRAS - 600 008.

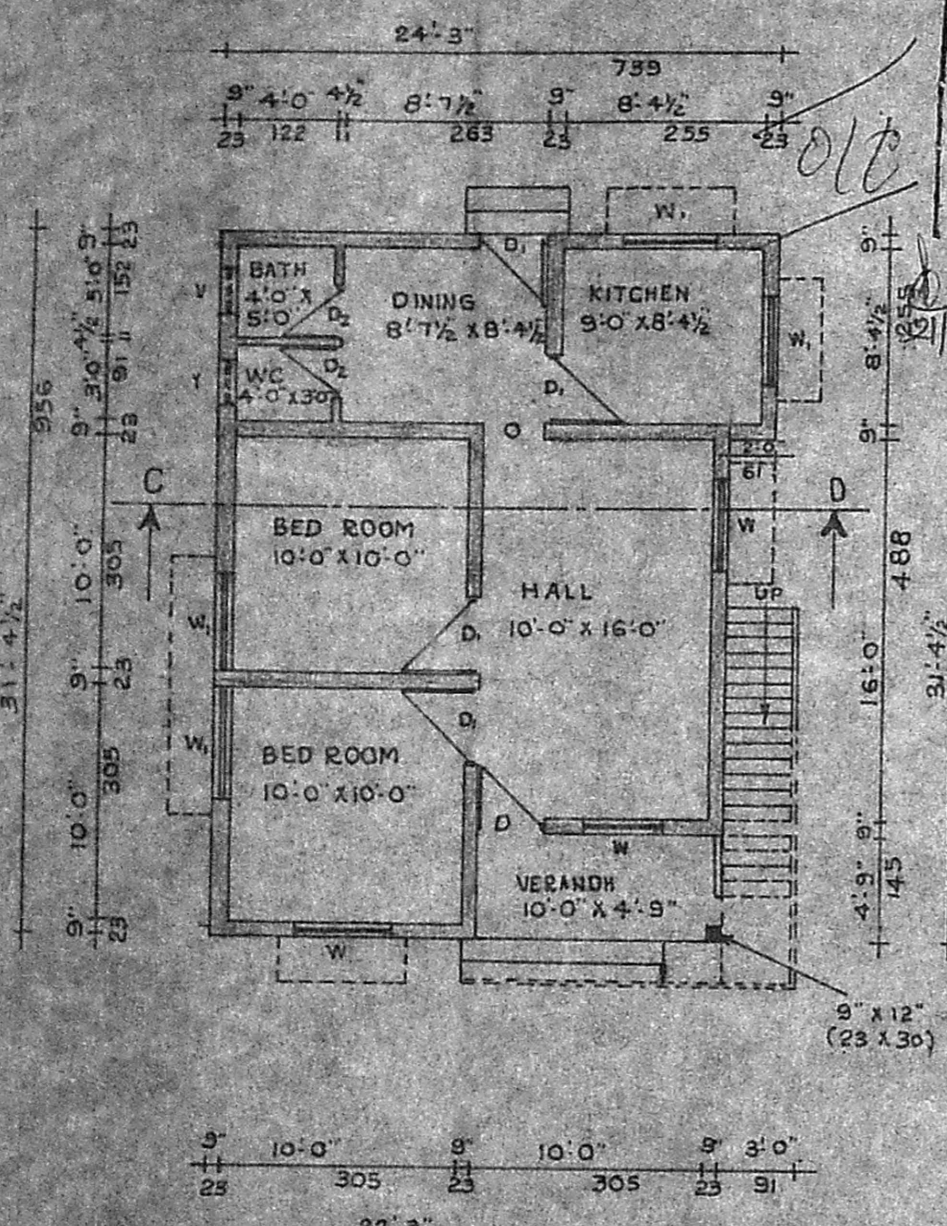

PLAN

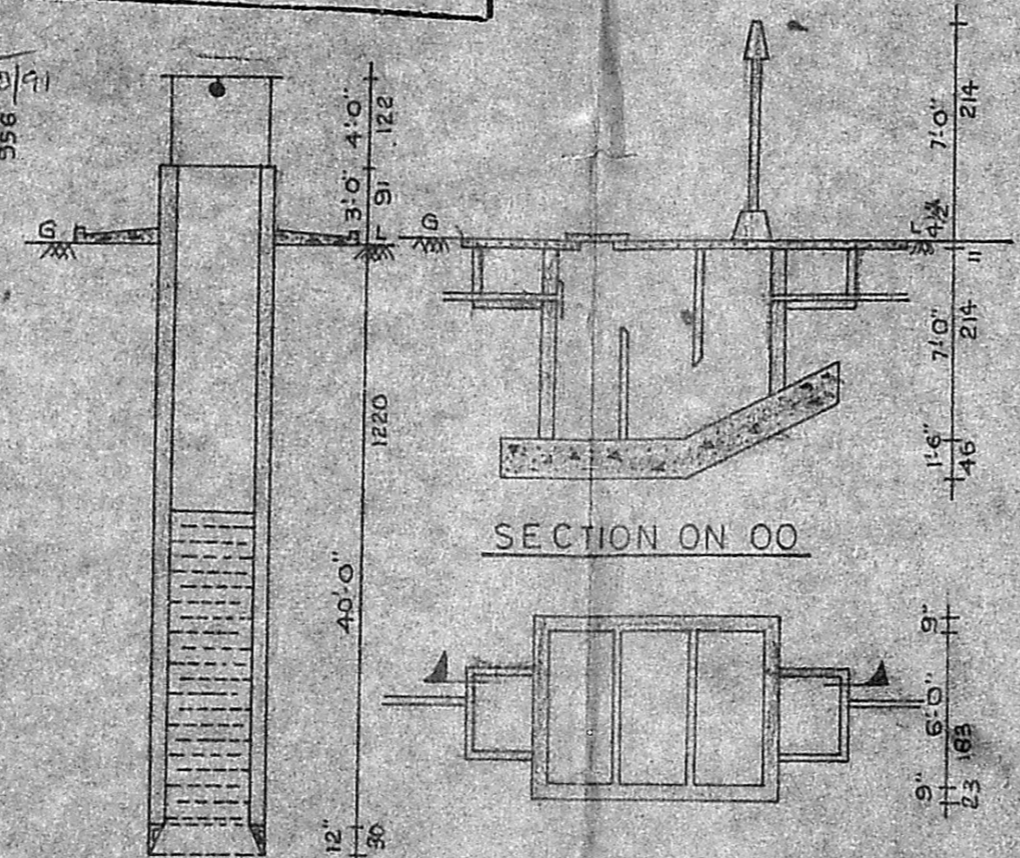

SECTION OF WELL

SEPTIC TANK PLAN

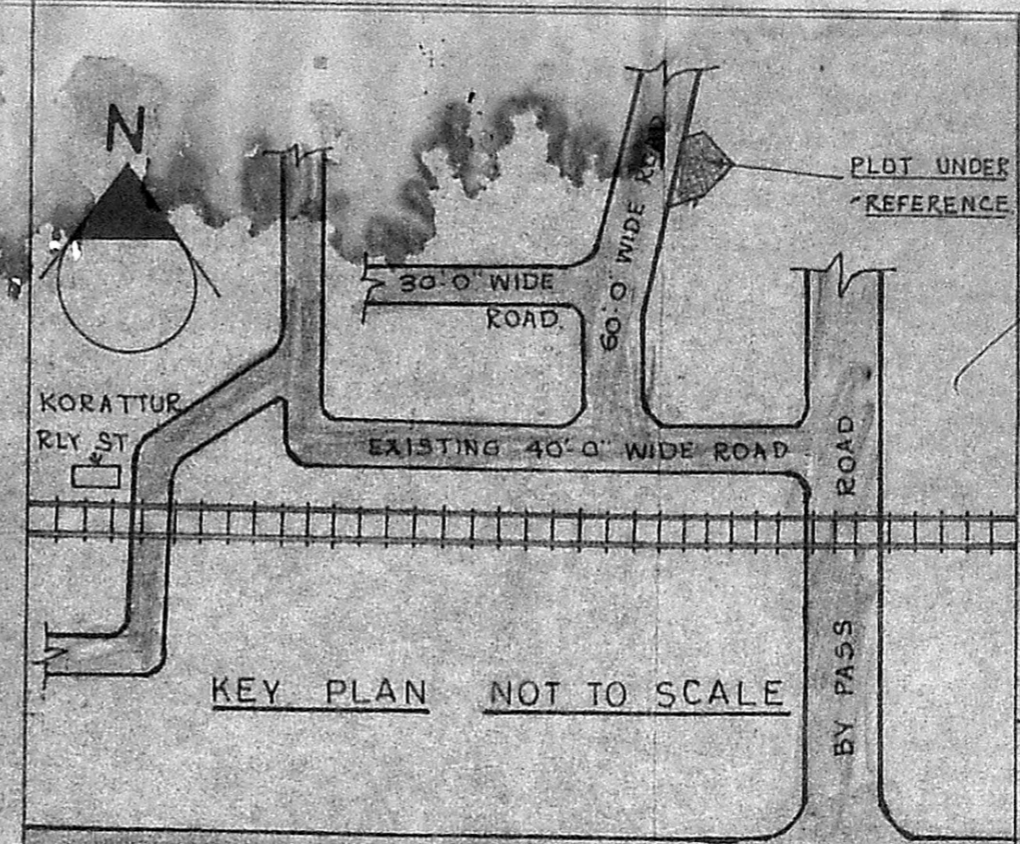

KEY PLAN NOT TO SCALE

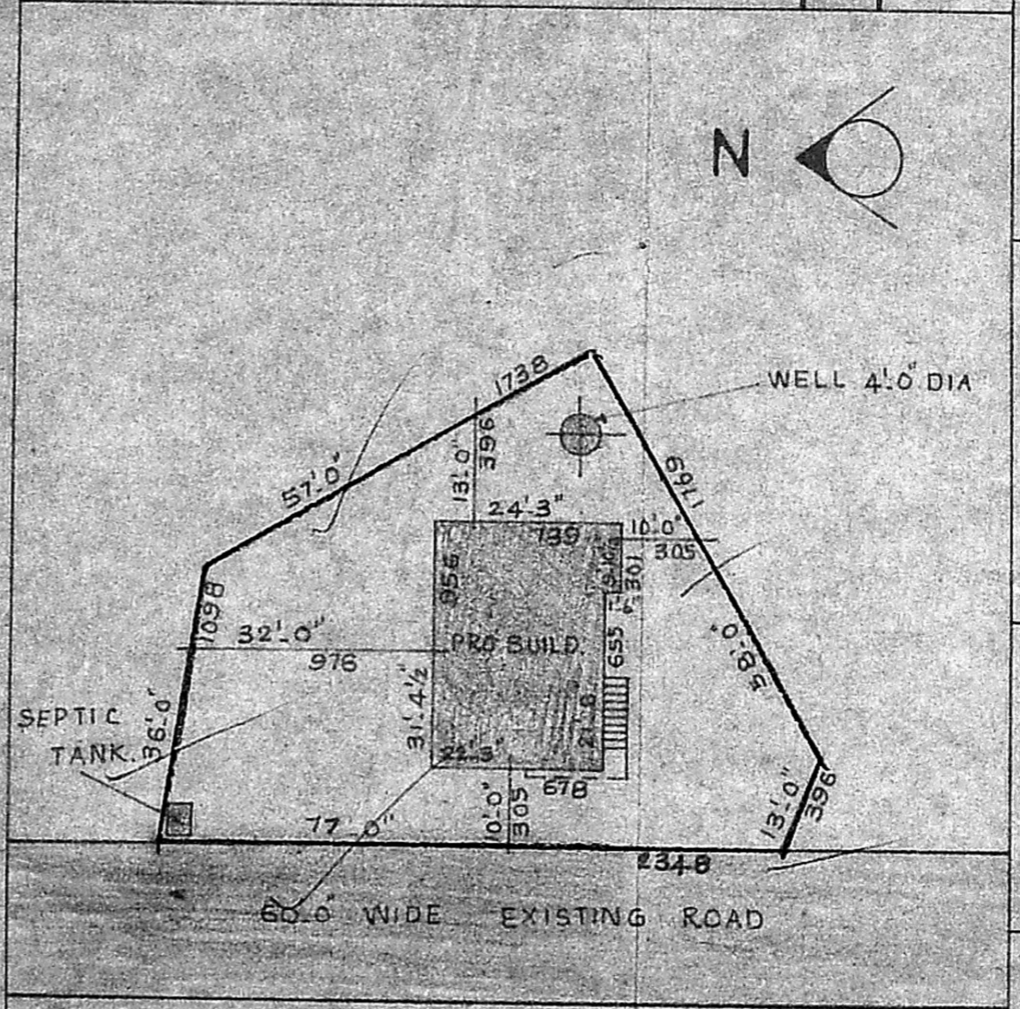

SITE PLAN

SCALE 1:300

OFFICE USE

SPECIFICATIONS

1. FOUNDATION WITH C.C. 1:4:8, 30CM TH
2. SAND FILLING FOR FOUNDATION & BASEMENT.
3. C.C. 1:2:4 FOR LINTEL, SUNSHADE SLAB ETC.
4. BRICKWORK IN CM 1:5, USING FIRST CLASS STOCK BRICKS.
5. FLOORING CONCRETE IN C.C. 1:4:8, 10CM THICK.
6. FLOOR FINISHING WITH CM 1:3:10
7. PLASTERING IN CM 1:5, 12MM THICK
8. COLOUR WASHING TWO COATS OVER ONE COAT OF WHITE WASHING.

JOINERY DETAILS

- C.W. DOOR D - 3'3" x 7'0" (100x214)
- C.W. DOOR D₁ - 3'0" x 7'0" (91x214)
- C.W. DOOR D₂ - 2'6" x 6'8" (76x196)
- C.W. WINDOW W - 4'6" x 4'6" (137x137)
- C.W. WINDOW W₁ - 4'0" x 4'6" (122x137)
- C.W. VENTILATOR V - 2'6" x 1'6" (76x46)

AREA DETAILS

- AREA OF THE PLOT - 37445 FT (348 M²)
- PROPOSED PLINTH AREA - 716 SQ. FT (66 M²)
- PLOT COVERAGE - 19%
- FLOOR SPACE INDEX - 0.19

SIGNATURE OF OWNER

ENGEEV CONSTRUCTIONS
 ENGINEERS & CONSULTANTS,
 229, M.T.H. ROAD, AMBATTUR,
 MADRAS - 53.
 PHONE - 682 191.

COLOUR INDEX

- PROPOSED [Symbol]
- EXISTING [Symbol]
- ROADS [Symbol]
- BOUNDARY [Symbol]

LICENSED SURVEYOR

K. GANESAN D.C.E. (S.W.), B.Com., AM.I.E.
 Licensed Surveyor
 Ambattur & Avadi Townships
 ENGEEV CONSTRUCTIONS
 229, M.T.H. ROAD, AMBATTUR,
 MADRAS 600 053. PH: 682191

PLAN SHOWING THE PROPOSED CONSTRUCTION OF A RESIDENTIAL BUILDING IN S.NO-258, KORATTUR VILLAGE, BEARING PLOT NO-30 AND 31 OF RAJEEV NAGAR, SAIDAPET TALUK, CHENGAI ANNA DISTRICT, AMBATTUR MUNICIPALITY LIMIT.
 SCALE-1:100. ALL DIMENSIONS ARE IN CM AND FEET.

Handwritten: Rajeev Nagar No. 2
 A3/7508/91
 10/11